

PLAT OF SURVEY

Van
Henkelum
ENGINEERING LTD.

OWNER: LARRY GRUNDZIELANEK

DATE: Jan. 14, 1991

DESCRIPTION: LOT 30 of Kettle Moraine Estates located
in the NW 1/4 of Section 4, Town 4 North,
Range 17 East, Walworth County, Wisconsin.

LEGEND

- 1" IRON PIPE
- 1/2" IRON PIN

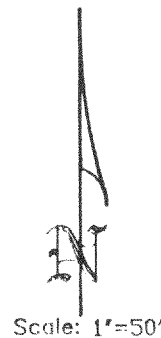

Scale: 1"=50'

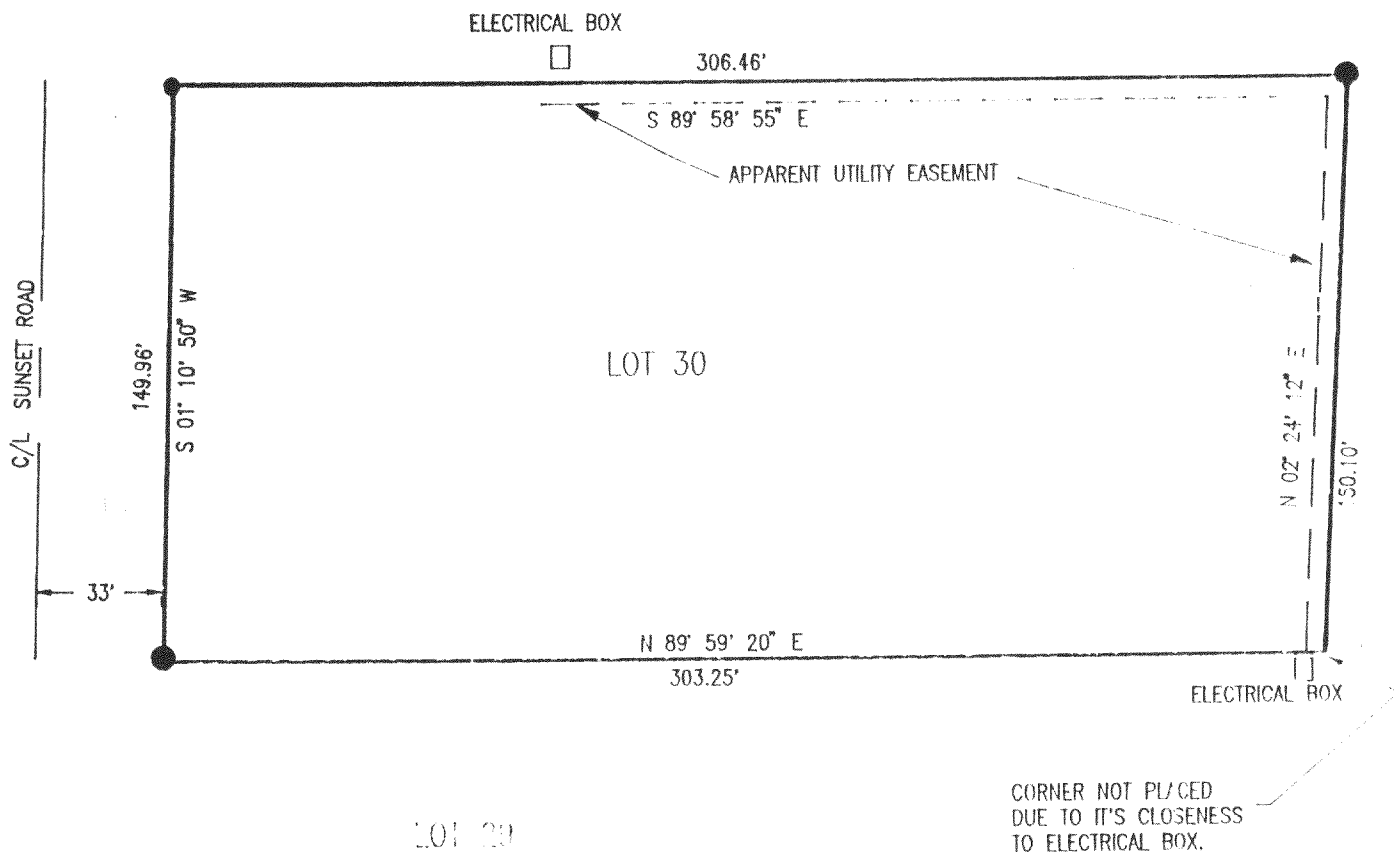

I hereby certify that I have surveyed the above described property and that the above map is a true representation thereof and shows the size and location of the property, its exterior boundaries, the location of all visible structures and dimensions of all principle buildings thereon, boundary fences, apparent easements, roadways and visible encroachments, if any.

This survey is made for the use of the present owners of the property, and also those who purchase, mortgage or guarantee title thereto within one (1) year from date hereof.

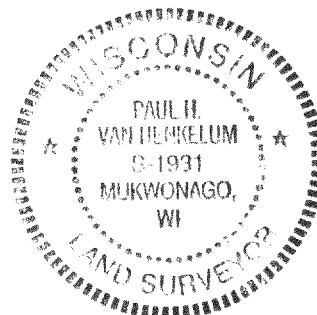

Paul H. Van Henkelum 1/14/91
Paul Van Henkelum, R.L.S. 1931 417-299

JOB#10790

LK00030